

MMDA 'C' / PP. NO. /
 C.N. NO. 107992/79
 Assl. Secretary: *h/s*
 PART I
 PART II

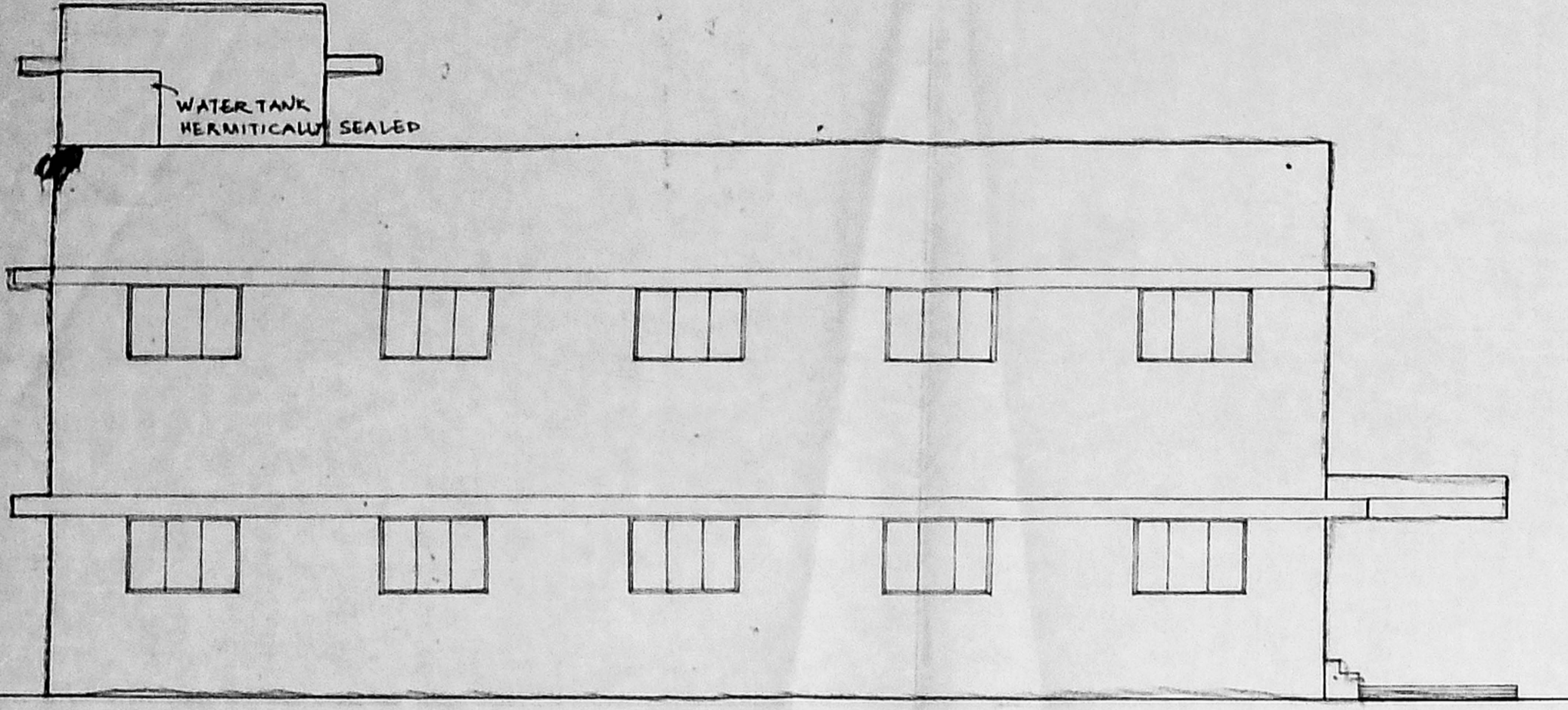

FRONT ELEVATION

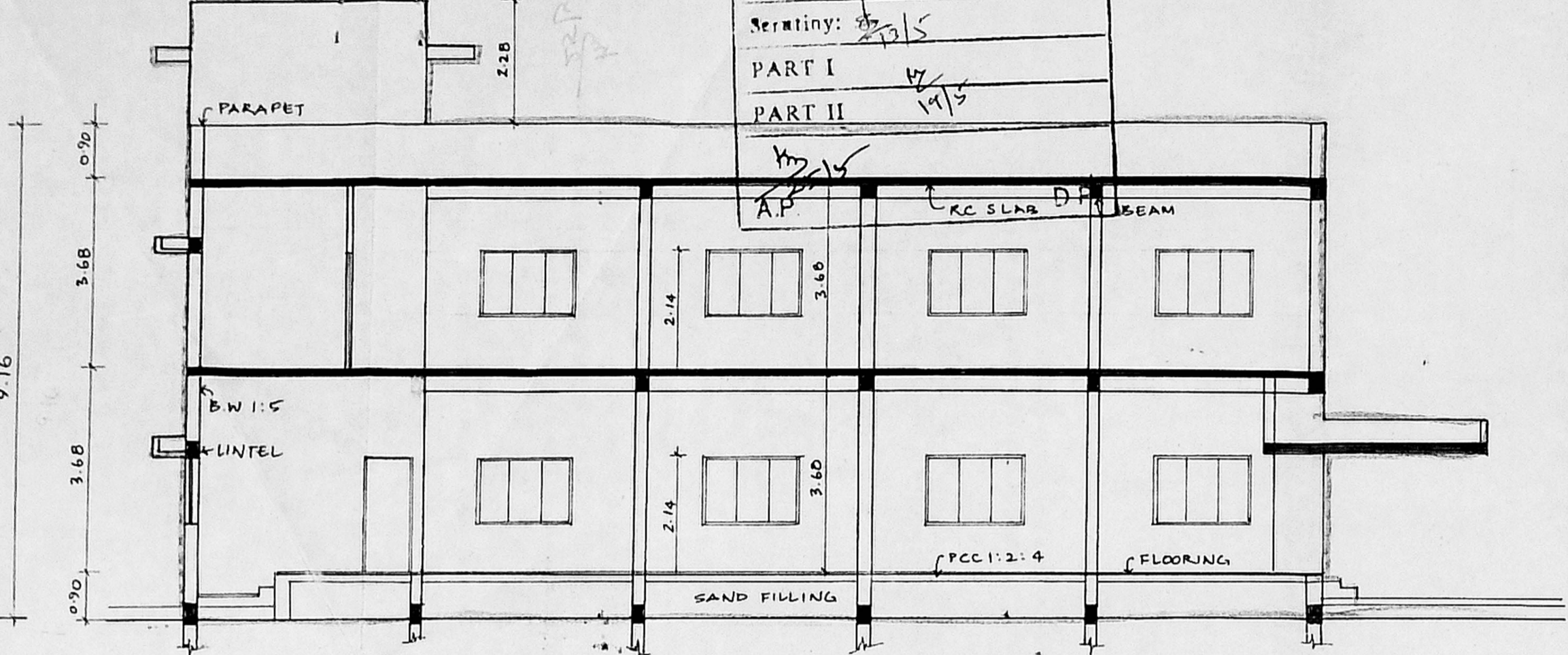

SECTION ON AA'

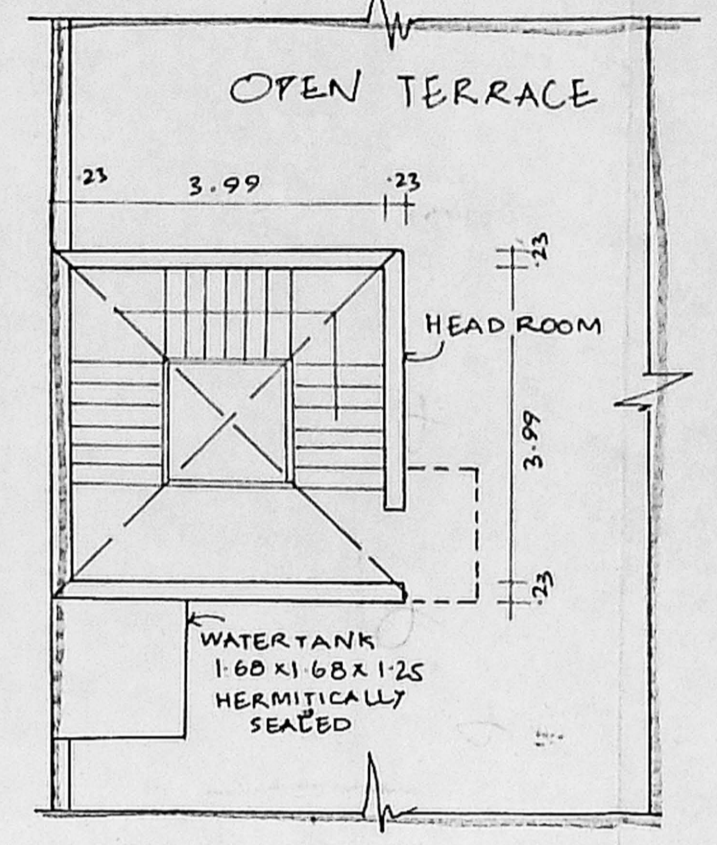

PART TERRACE PLAN

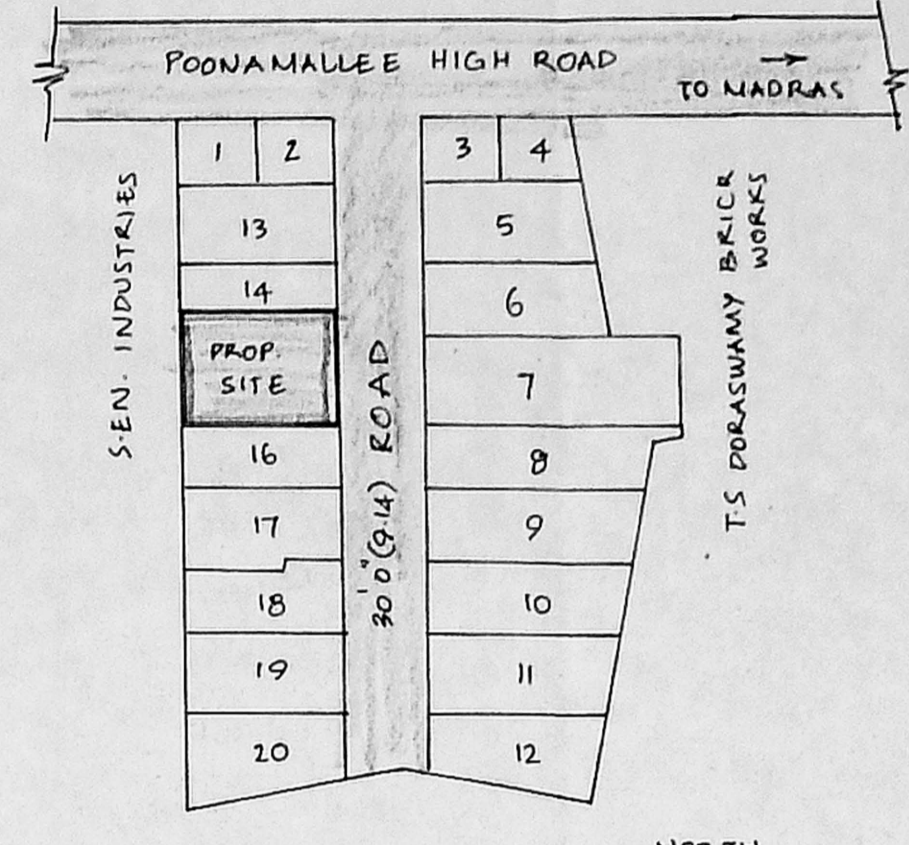

LOCATION PLAN

Planning Permit No. *CP 50/94*
APPROVED
 SUBJECT TO THE CONDITIONS IN
 THIS OFFICE LETTER
 No. *2442/1* Date *27/6/79*
 FOR MEMBERS SECRETARY
 MADRAS METRO POLITICAL
 DEVELOPMENT AUTHORITY
 MADRAS

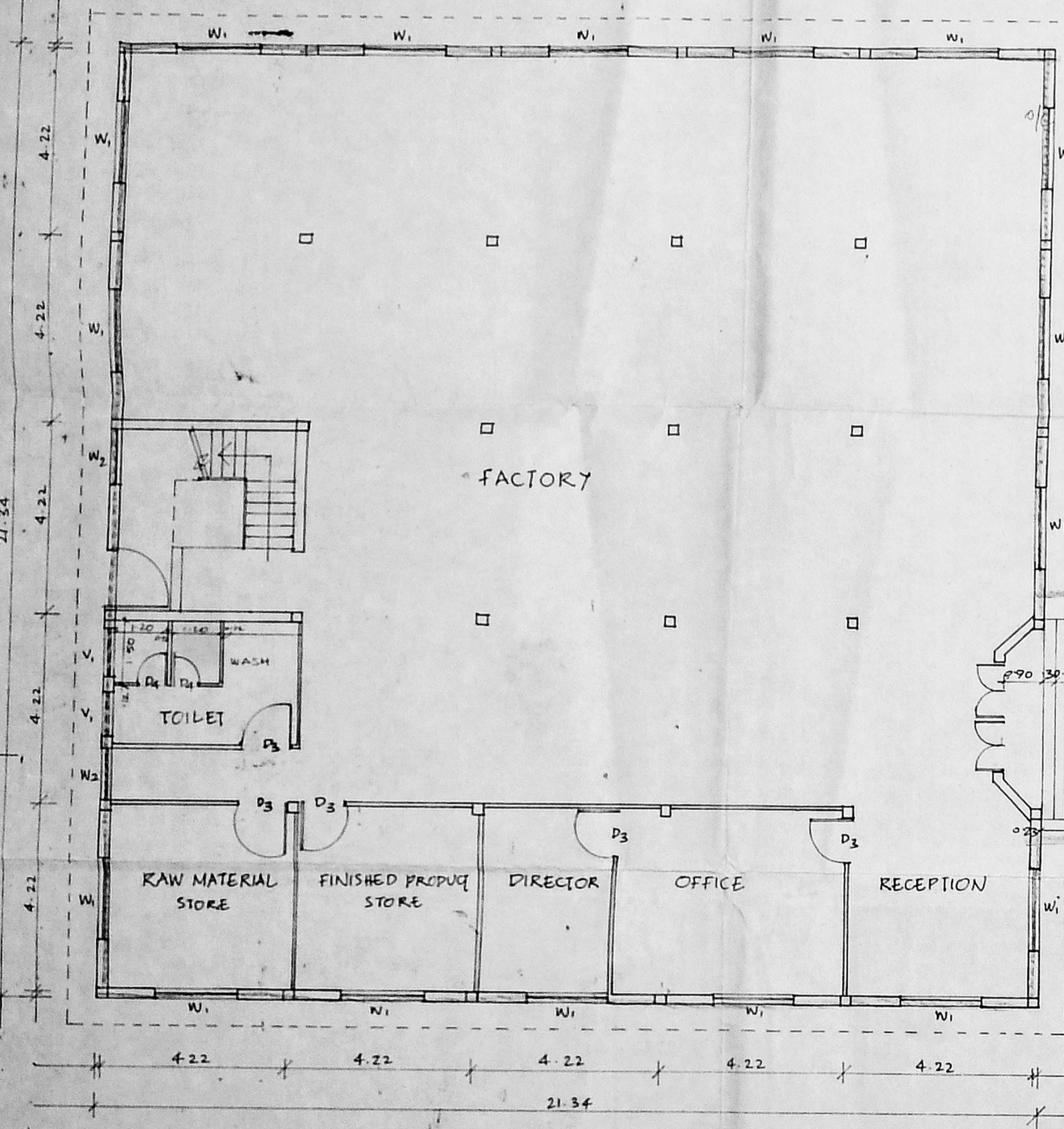

GROUND FLOOR PLAN

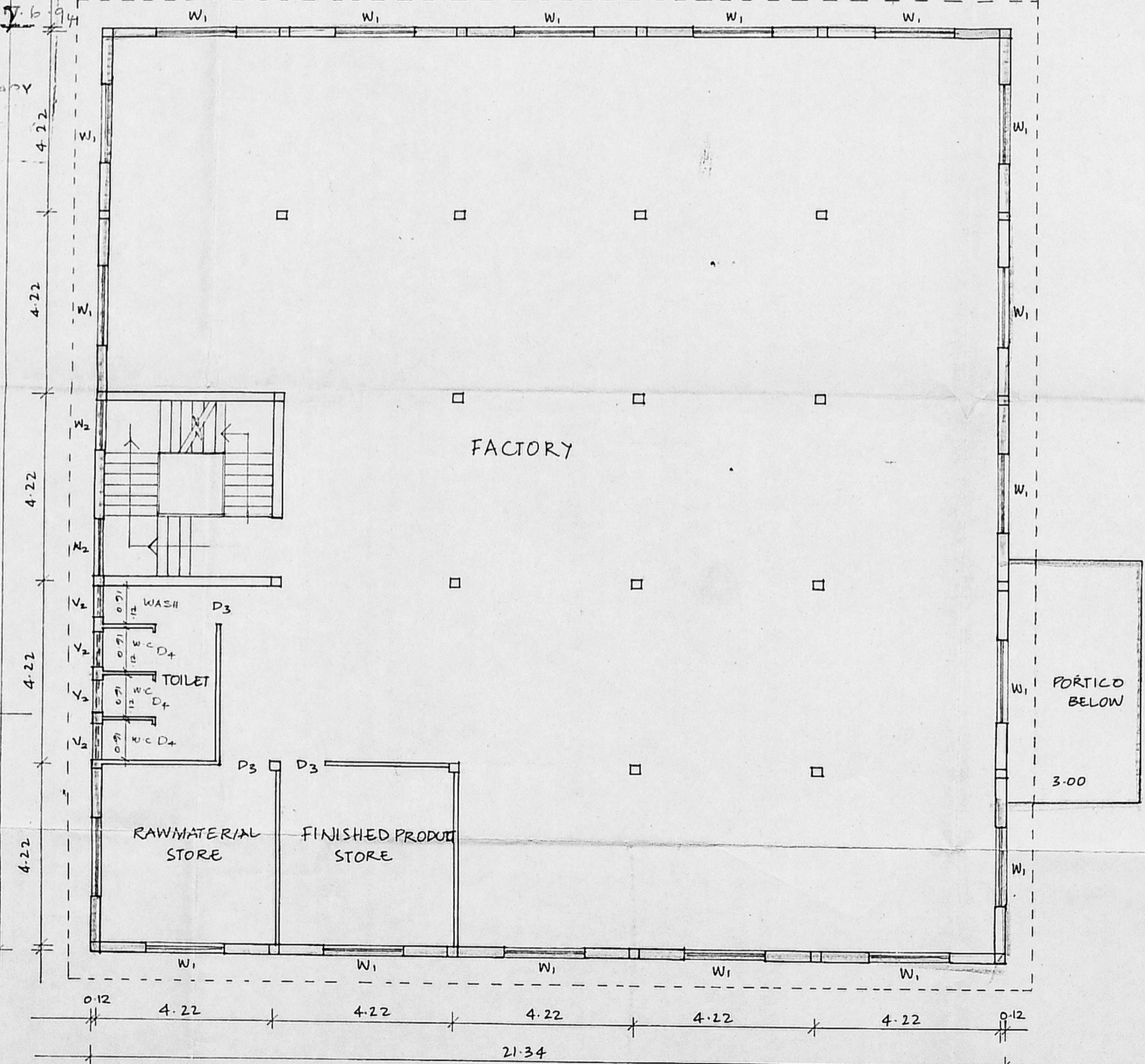

FIRST FLOOR PLAN

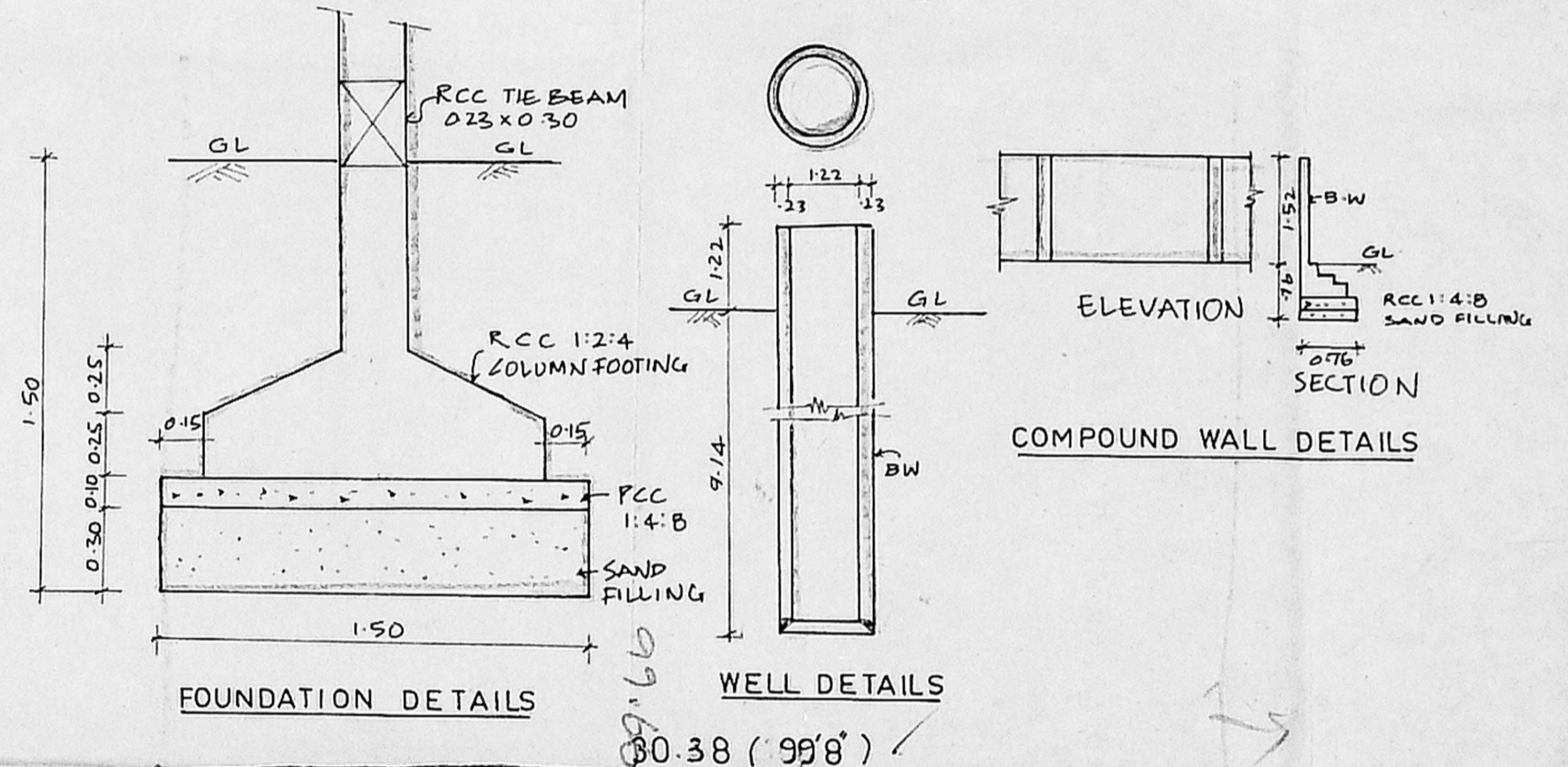

FOUNDATION DETAILS

WELL DETAILS

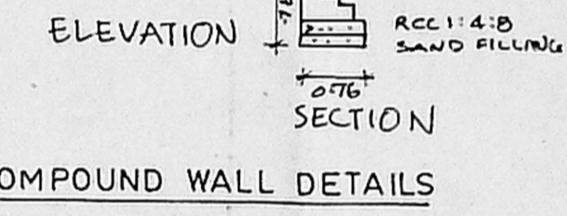

ELEVATION SECTION
 COMPOUND WALL DETAILS

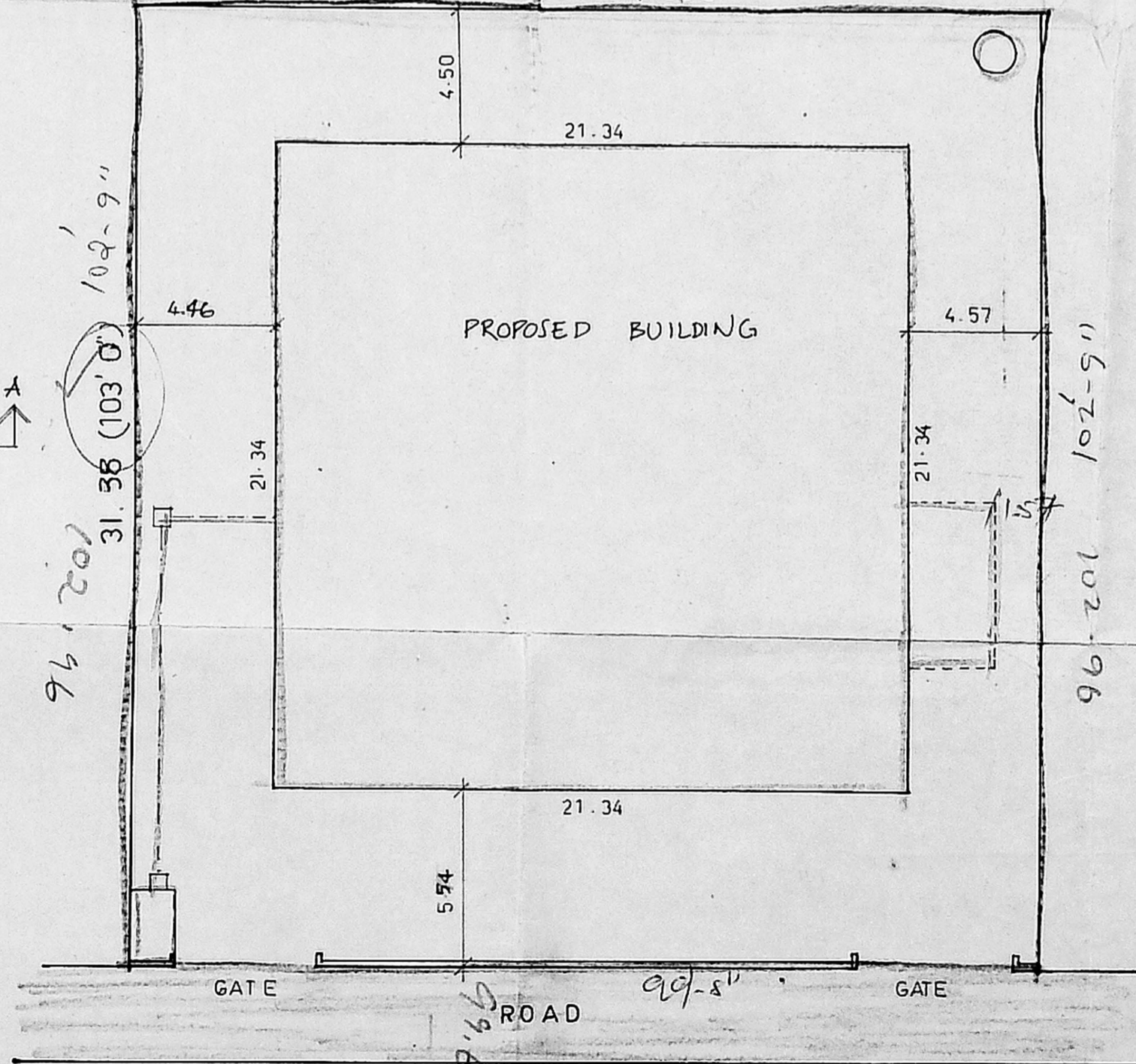

SITE PLAN SCALE 1:200

JOINERY DETAILS

DESCRIPTION	SIZE
D1 T.W. PANNELED DOOR	2.44 x 2.13
D2	1.22 x 2.13
D3	0.91 x 2.13
D4	0.91 x 2.13
W1	1.83 x 1.22
W2	1.22 x 1.22
V1	0.91 x 0.60
V2	0.70 x 0.60

SPECIFICATIONS

- RCC 1:2:4 IN COLUMN FOOTING, TIE BEAM, COLUMNS, BEAMS, LINTELS, ROOF SLAB & SUNSHADE USING 20MM BLUE METAL.
- BRICKWORK 0.23 THICK IN CM 1:6 USING STOCK BRICKS
- PLASTERING - CEILING CM 1:3 (B.M.M.T.) WALLS IN CM 1:4
- PCC 1:4:8 IN FLOORING CONCRETE GRANULITHIC FLOORING
- WEATHERING COURSE - 10 CM OR MORE BRICK-JALLI LIME CONCRETE WITH ONE COURSE OF PRESSED CLAY TILES IN CM 1:4
- TEAK WOOD PANNELED DOORS
- MS GLAZED WINDOWS

AREA OF PLOT 930 M²
 PROPOSED BUILDING AREA 910 M²
 PLOT COVERAGE 98%
 F.S. I 0.953

TOTAL NO. OF EMPLOYEES - 20.
 TOTAL H.P. REQUIRED - 5 H.P.
 FOR COTTON GARMENT STITCHING INDUSTRY

PROPOSED GARMENT FACTORY AT PLOT No 15 IN S.Nos 127/7C/3A4.4C OF MADURAVOYAL VILLAGE SAIDAPET TALUK, MADRAS.

SCALE 1:100 - ALL DIMENSIONS IN METERS

PROPOSED ROADS SITE BOUNDARY

OWNER / POWER HOLDER

PHONE: 613-3
 M. H. DEENA KUMAR, B.Sc., D.C.E.,
 Consulting Civil Engineer & Contractor,
 Madras Corporation Licensed Surveyor,
 Licence No: 139
 Office: 18/2, Red-hills Road, Kolathur,
 Madras-98 (Opp. Meaganbhal Theatre)
 Res: 12, Sixth Main Road, Jawahar Nagar,
 Agaram Madras-600 082
 LICENSED SURVEYOR